

Step by Step Guide on

How to Apply

***For International Students:**
ICA Form 16 and Form V36 to be completed in English and duly signed by applicant. Upon approval, CSM Academy will proceed to submit your Student's Pass application via SOLAR+ to Singapore Immigration and Checkpoints Authority (ICA). You will be notified of the outcome within 6 weeks.

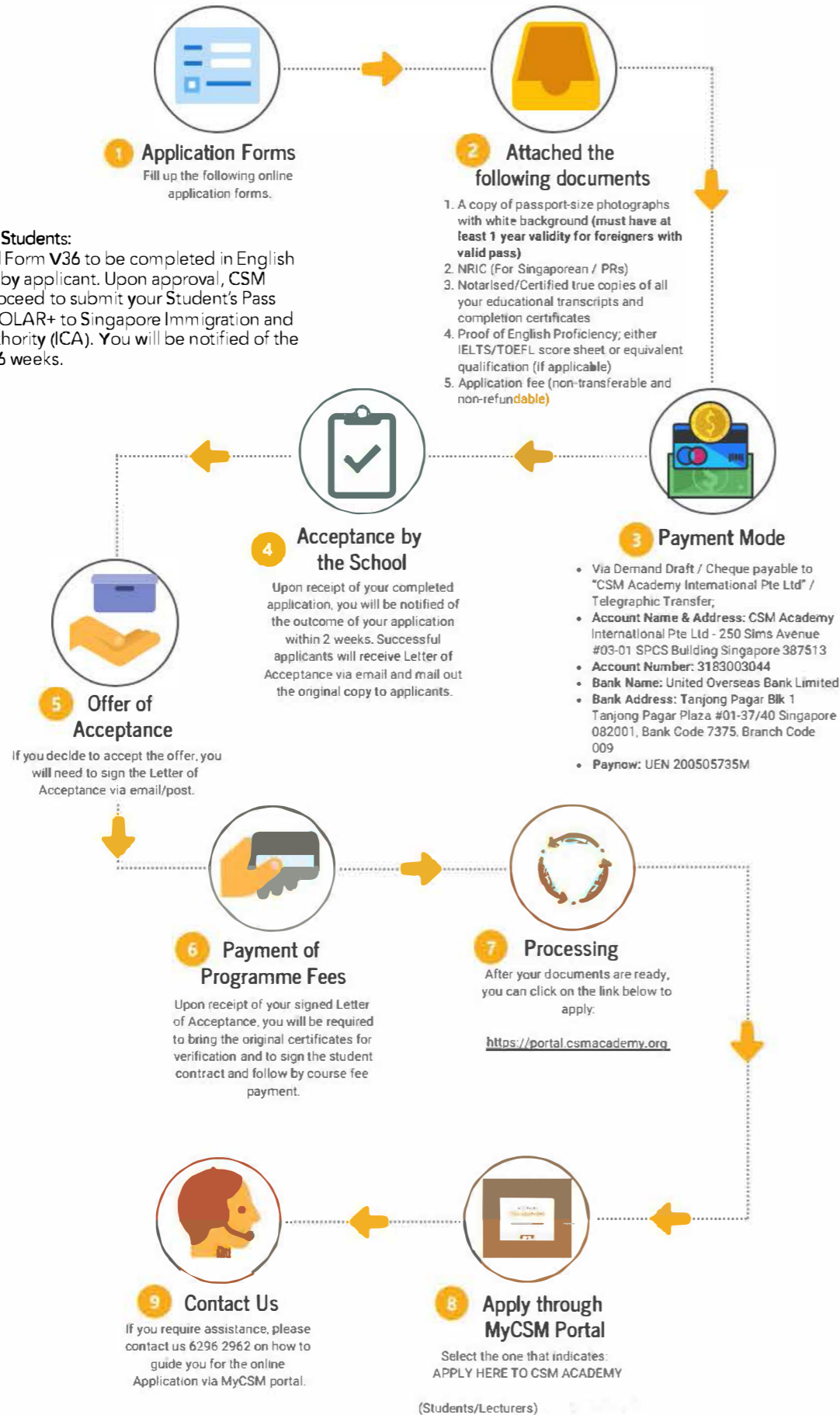

WSQ CERTIFICATE IN

HEALTHCARE

Up to 90% funding

BEHIND EVERY DISABILITY

IS THE ABILITY TO ENHANCE THEIR INDEPENDENCE.



Cert No. : EDU-2-2105
Validity: 31-08-2017 to 30-08-2021
ERF Registration No. 200505735M
ERF Validity: 20/5/2018 - 19/5/2022

Awarded by:



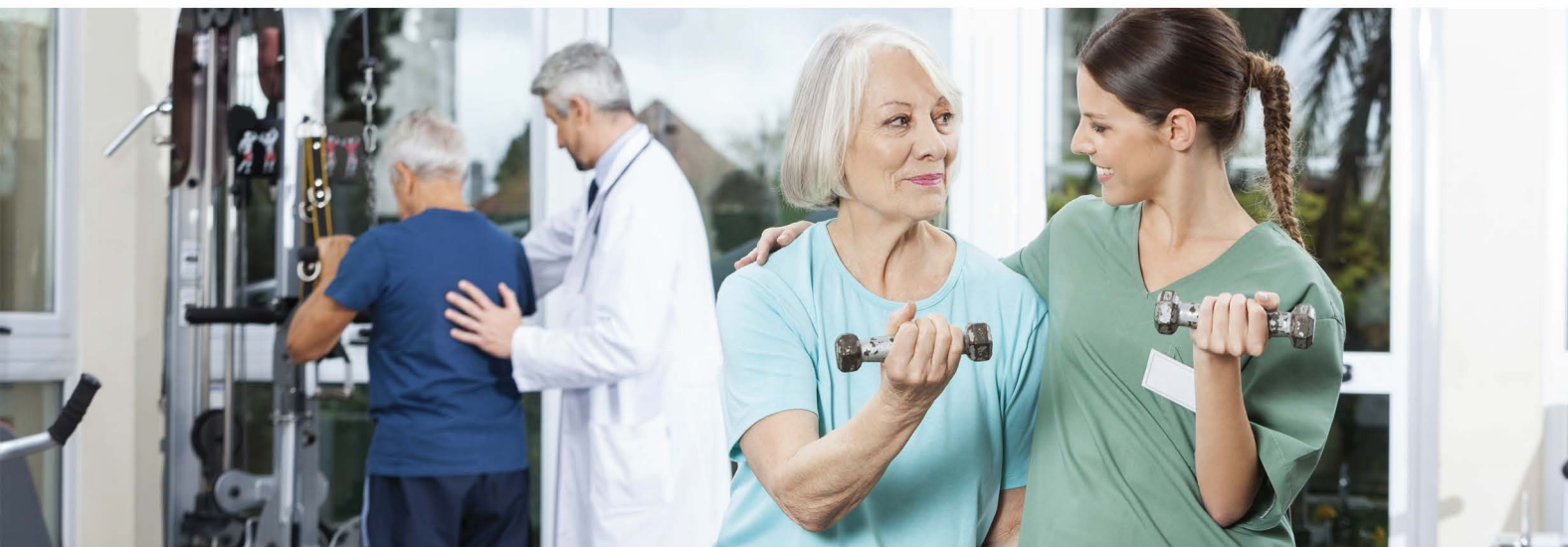

INTRODUCTION

This course aims to provide people already working or wishing to enter the Community and Social Services environment with the skills and knowledge required to effectively execute their job duties in Community Development, Disability Services, Senior Services, and Therapy Services.

It is also appropriate for any professional who wishes to acquire skills and knowledge from any of the 5 competency units (modules) offered in the course. A WSQ certificate, known as the Statement of Attainment, will be offered for each module successfully completed.

Upon completion of this 5-weeks full-time or 5-months part-time course, graduates are fully certified and can immediately start work as a therapy aide in various healthcare settings.

ABOUT CSM ACADEMY

CSM Academy was established since 2005 as a Private Education Institute to deliver Service Management programmes with a major focus on healthcare services education. It delivers multi-level courses ranging from Certification and Diplomas to Bachelor’s and Master’s Degrees. Other than healthcare, CSM Academy also provides educational courses across a wide range of other disciplines including biomedical research, digital media, and hospitality & tourism.

CSM Academy emphasises skills competency, applied workplace knowledge and service excellence, developing several of their own intellectual property programmes in Aged Care, Therapy Services and Biomedical Science, all designed to help students make a positive impact in the lives of someone else.

CSM Academy is equipped with laboratory facilities and an elder care home to facilitate holistic curriculum for our healthcare students. Our Biomedical Laboratory is well-equipped to prepare students with the necessary skills to plan and perform their research projects and be aware of good laboratory practice and health and safety.

CSM believes Life Skills is essential to meet the challenges of everyday life. To cope with the increasing pace and change of modern life, we offer healthcare courses which provides the necessary skills education not just workplace but home life.

OUR VISION

To be the Premier Educator for Service Excellence

OUR MISSION

To inspire Passion for Service and Contribution to Society through Excellence in Continuous Education

OUR VALUES

Responsibility, Integrity, Passion and Excellence (RIPE)

OUR CULTURE

An Open and Conducive Learning Environment, with Mutual Respect and Professionalism to Build A High Performance Organization

*Certain information is subject to change.

COURSE MODULES & SYNOPSIS*

Intervention Implementation in Therapy Support

This unit focuses on providing a safe and hygienic work environment by Health Attendants or Therapy Aides to assist Allied Health Professionals or Therapy Assistants while giving treatments, interventions and other services to the patients.

Client Assessment in Therapy Support

This unit covers how to give general assistance to Allied Healthcare Professionals and Therapy Assistants while providing treatments, interventions and other services to the patients.

Inventory Control and Equipment Maintenance in Rehabilitation Care

This unit covers the skills necessary for preparation and maintenance of equipment and materials to assist Allied Health Professionals and Therapy Assistants while providing treatments, interventions and other services to the patients.

Infection Control

This unit covers workplace safety, health policies and procedures. It also equips Health Attendants and Therapy Aides with the skills required of how to prevent infections and work overload, to handle injuries and work in a safe manner.

First-aid

This unit will provide the knowledge and application skills in demonstrating first aid/CPR skills and be able to apply them to the workplace.

COURSE DURATION*

Full time: 5 weeks
Part time: 5 months

DELIVERY MODE*

Face-to-face, in classroom mode, practicals.

COURSE COMMENCEMENT*

Part time: Monthly
Full time: Every 5 weeks

Note: • A minimum number of 15 students for the commencement of the class.
• Students will be informed 2 weeks before the commencement of the class.

ASSESSMENT METHODOLOGY*

Practical Assessments and/or Summative Assessments
Note:- In case students fail the main examination of a particular module, they are allowed to sit for 'One' supplement assessment with payment of the appropriate fee*. Students are to re-take the module, shall they fail the supplementary assessment. Modules are independent of each other.

Refer to the Miscellaneous Fees

GRADUATION REQUIREMENTS*

Students must complete and pass all five modules to be awarded the WSW Certificate in Healthcare and conferred by the CSM Academy International Pte Ltd.

Local students must achieve an attendance of 75% and international students must achieve an attendance of 90% in any month of the course in order to enjoy the subsidies.

Note: - Five Statements of Attainment (SOA) for each competency unit will be awarded by Singapore Workforce Development Agency (WSQ).

COURSE DEVELOPER & AWARDDING BODY*

CSM Academy International, Singapore

CAREER OPPORTUNITY*

Upon completion of this 5-weeks full-time or 5-month part-time course, you can work as therapy aides in various healthcare settings, for example, physiotherapists, occupational therapist clinics in private setting and government hospital; rehab center in nursing homes and physically disabled homes.

ENTRY REQUIREMENT

Language Requirements:
At least a C6 at PSLE or equivalent

Academic Requirements:
Obtained at least a C6 at Secondary II Levels in any three subjects or equivalent

Students who do not meet the entry requirements but with relevant working experience will be considered on a case to case basis.

FEES

Application Fee (Non-Refundable and non-transferrable)

For local students: **S\$50.00** (before GST)*
(*Refer to Singaporean/PRs/Employment Pass/Dependant Pass holders)
For international students: **S\$600** (before GST)

Course Fee

For local students: S\$550.00 per module totalling S\$2,610.00 (before GST)

For International Students: S\$625.00 per module totalling S\$3,125.00 (before GST)

Note:
The percentage of course fee funding by SSG is dependent on:

For Singapore Citizens 40 years old and above the funding is up to 90%.

For Singapore Citizens and Permanent Residents aged 21 and above, the funding varies at SSG's discretion.

Insurance Fees

Fee Protection Scheme***: Subject to prevailing market rate
Medical Insurance Fee****: Subject to prevailing market rate

*** The Fee Protection Scheme (FPS) serves to protect students' paid fees.
**** It is compulsory for all local and international students to purchase medical insurance which is valid throughout their course of studies with the CSM Academy International. Local students (Singaporeans, PRs & Non-student's Pass holders) may opt out for this scheme if they can provide the proof of adequate medical insurance coverage in Singapore.

Note:
- Payment of fees is in Singapore Dollars.
- Payment method only by Cheque/ Nets/ Telegraphic Transfer

Miscellaneous Fees

Please ask for a copy from our Programme Executives